

SHADES ON, ROOF DOWN

Alto Saxophone 1

032-3301-00

Composed and arranged by

Eric Richards (BMI)

SWING
FUNK ; M.M. ♩ = 108

SOLO

1

5

9

17 (A)

19

23

25

27

31

33 (B)

36

40

41 (A2)

44

49

52

57 (B2)

61

65

70

SOLO BREAK

A13

73 - SOLOS! (BKGD. ON CUE)

73

77

81

85

89

93

BACK TO (73) FOR MORE SOLOS!

97 - ON CUE: ONWARD!

97

105 - ENS. SOLI - LIGHT!

105

0

3

113

7

SOLI

11

121

15

129 - BIG!

128

133

137

137

141

145

145

149

154

DRUMS

159

DRUM SOLO

DRUMS

SOLI

165

fine

SHADES ON, ROOF DOWN

Alto Saxophone 2

032-3301-00

Composed and arranged by
Eric Richards (BMI)

SWING ; M.M. ♩ = 108
FUNK

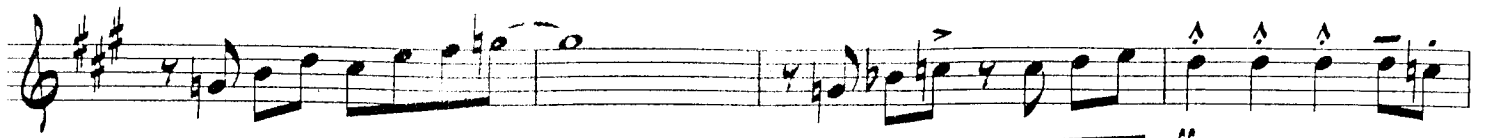

41 (A2)

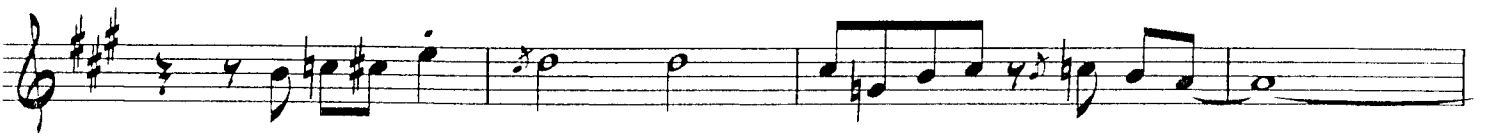

49

57 (82)

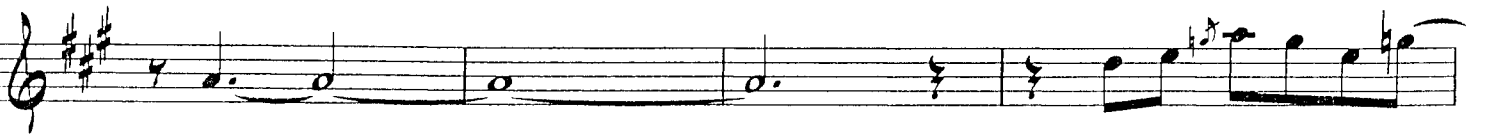
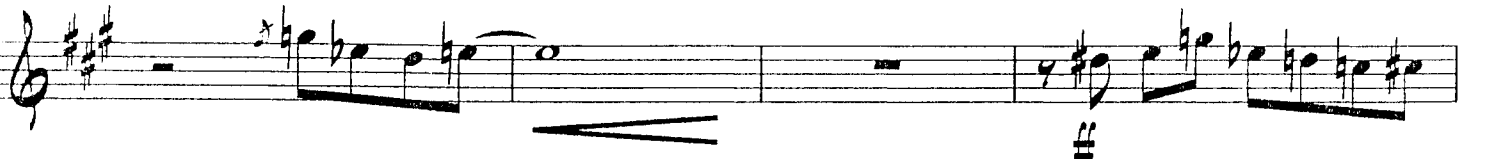
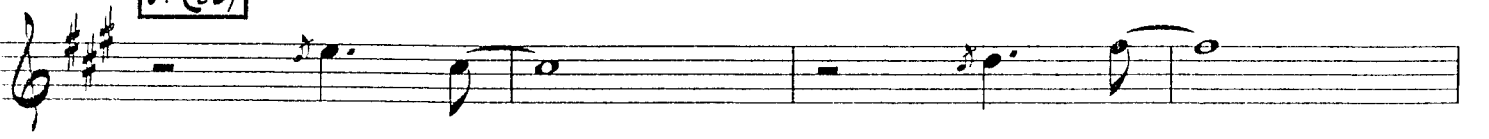

SOLO BREAK

A13

73 - SOLOS! (BKGC3. ON CUE)

3

A13sus A13 A13sus A13

mf

7

A13sus A13 A13sus A13 A13sus G#13sus

mf

81

1

G13sus G13 G13sus G13

mf

5

A13sus A13 A13sus A13

mf

89

9

D9sus D13 E9sus E7(#9 #5)

p

BACK TO 73 FOR MORE SOLOS!

3

A13sus A13 A13sus E7(#9 #5)

mf

97 - ON CUE: ONWARD!

7

LONG DROP

105 - ENS. SOLI - LIGHT!

15

p

0

113

3

7

SOLI

121

11

15

129 - BIG!

128

133

137

137

141

145

145

149

154

DRUMS

159

DRUM SOLO

DRUMS

SOLI

165

fine

SHADES ON, ROOF DOWN

Tenor Saxophone 3

032-3301-00

Composed and arranged by
Eric Richards (BMI)

SWING ; M.M. ♩ = 108
FUNK

SOLI

9

17 (A)

25

29

33 (8)

41 (A2)

49

57 (82)

SOLO BREAK

69

73 - SOLOS! (BKGD. ON CUE)

73

77

81

81

85

89

89

93

BACK TO **73**
FOR MORE SOLOS!

97 - ON CUE: ONWARD!

97

105 - ENS. SOLI - LIGHT!

Tenor 3- SHADES - 4

04

mezzo-forte dynamic marking with a crescendo hairpin.

09

113

13

SOLI

17

121

21

25

mezzo-forte dynamic marking with a crescendo hairpin.

129 - BIG!

29

fortissimo dynamic marking.

33

137

141

145

145

149

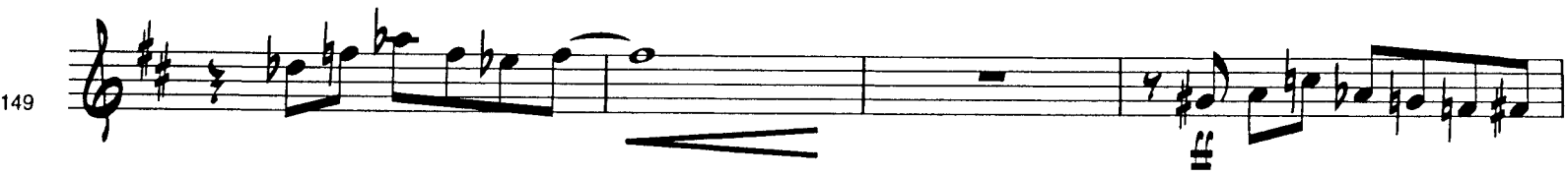

153

157

DRUMS

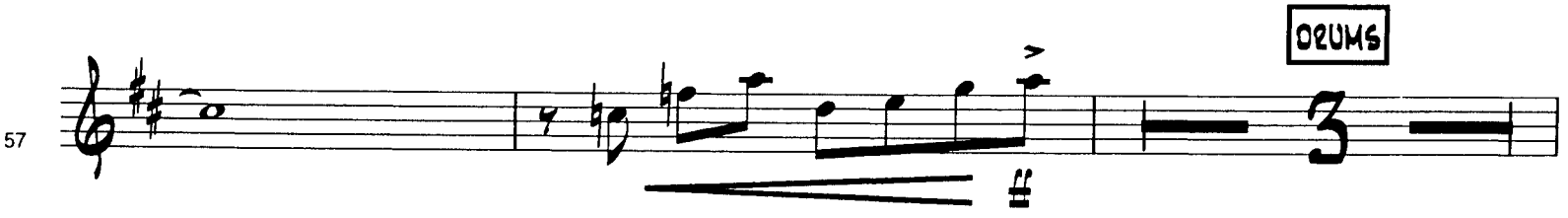

162

165

DRUMS

SOLI

DRUM SOLO

171

fine

SHADES ON, ROOF DOWN

Tenor Saxophone 4

032-3301-00

Composed and arranged by
Eric Richards (BMI)

SWING ; M.M. ♩ = 108
FUNK

SOLI

1 2 3 4

5 6 7 8

9

9 10

17 (A)

17 18 19 20

25

25 26 27 28

3

29 30

32

36

41 (A2)

45

49

53

57 (82)

61

65

69

D13

73 - SOLOS! (BKGDs. ON CUE)

73

D13SUS **D13**

77

D13SUS **D13** **D13SUS** **D13** **D13SUS** **D#13SUS**

81

81

D13SUS **D13** **D13SUS** **D13**

85

D13SUS **D13**

89

89

G9SUS **G13** **A9SUS** **A7(#9)(#5)**

93

D13SUS **D13** **D13SUS** **A7(#9)(#5)**

BACK TO **73**
FOR MORE SOLOS!

97 - ON CUE: ONWARD!

97

LONG DROP

04 *mf* *p*

09

113

13

SOLI

17

121

21

25

129 - BIG!

29

33

137

37

141

145

146

149

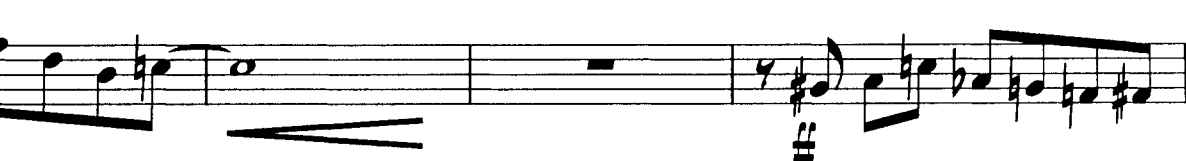

153

157

DRUMS

162

165

DRUMS

SOLI

DRUM SOLO

171

fine

SHADES ON, ROOF DOWN

Baritone Saxophone 5

Composed and arranged by
Eric Richards (BMI)

032-3301-00

SWING
FUNK ; M.M. ♩ = 108

9

17 (A)

25

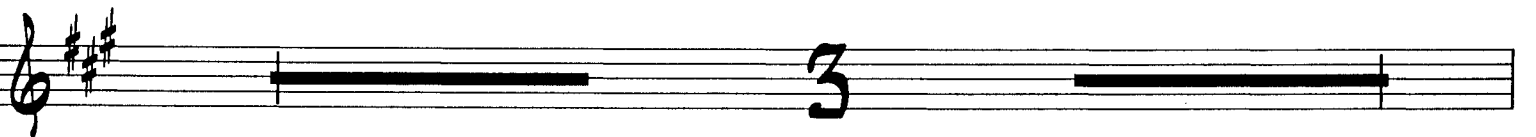
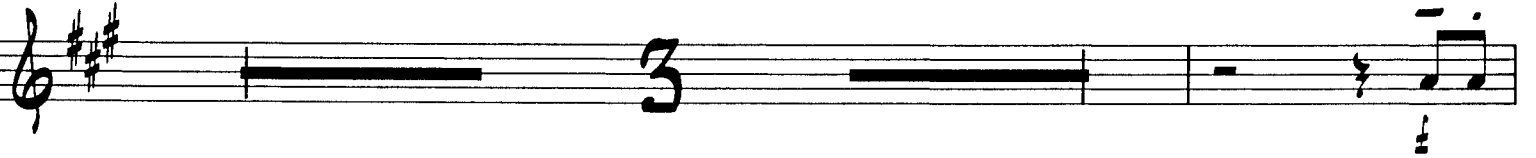

35 (8)

41 (A2)

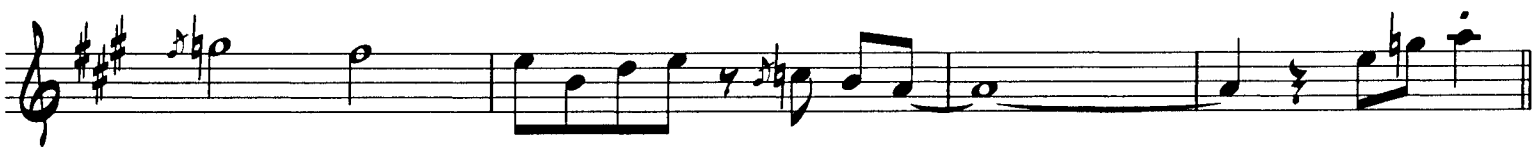
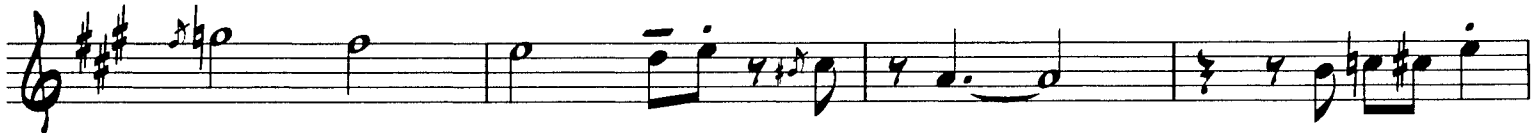

49

57 (82)

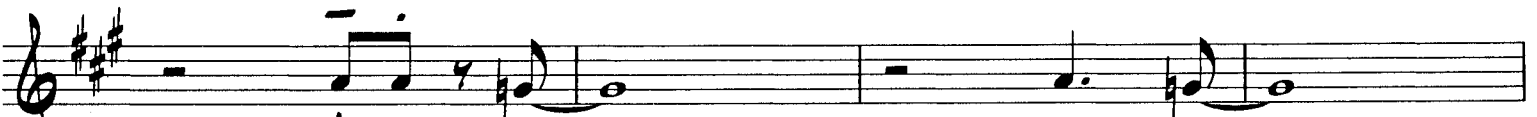
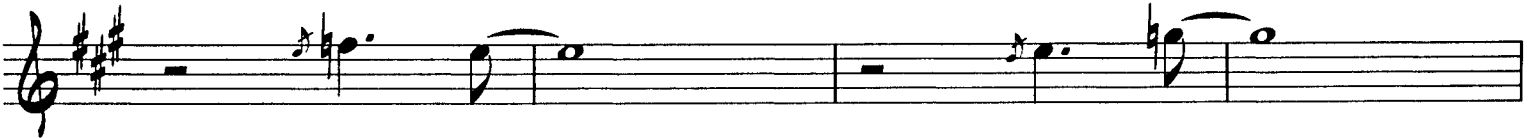

SOLO BREAK

69

73 - SOLOS! (BKGOS. ON CUE)

73

77

81

81

85

89

89

93

97 - ON CUE: ONWARD!

97

113

SOLI

121

129 - BIG!

137

141

145

145

149

153

153

157

157

DRUMS

163

163

DRUMS

mf *sfz p*

169

169

DRUM SOLO

fine

SHADES ON, ROOF DOWN

Trombone 1

032-3301-00

Composed and arranged by
Eric Richards (BMI)

SWING ; M.M. $\text{♩} = 108$
FUNK

43

47

51

56

60

64

69

73 - SOLOS! (BKGOS. ON CUE)

73

79

83 $8b13^{SUS}$ $8b13$ $C13^{SUS}$ $C13$

87 $C13^{SUS}$ $C13$ **89** $F9^{SUS}$ $F13$ $G9^{SUS}$ $G7(\#9)(\#5)$

BACK TO **73** FOR MORE SOLOS!

93 $C13^{SUS}$ $C13$ $C13^{SUS}$ $G7(\#9)(\#5)$

97 - ON CUE: ONWARD!

BELL IN STAND

105 - ENS. SOLI - LIGHT!

97 LONG DROP mz p

107 p

113 p

BELLS GRADUALLY OUT OF STAND

117 p

121 ff

SOLI

129 - BIG!

125 2

131

137

143

148

153

157

165

fine

SHADES ON, ROOF DOWN

Trombone 2

032-3301-00

Composed and arranged by
Eric Richards (BMI)

SWING
FUNK ; M.M. ♩ = 108

1

5

9

28

33

37

43

47

49

51

SOLI

57 (82)

56

60

64

SOLO BREAK

69

73 - SOLOS! (8XQDS. ON CUE)

73

81

79

83 $Bb13^{sus}$ $Bb13$ $C13^{sus}$ $C13$

87 $C13^{sus}$ $C13$ **89** $F9^{sus}$ $F13$ $G9^{sus}$ $G7(\#9)(\#5)$

93 $C13^{sus}$ $C13$ $C13^{sus}$ $G7(\#9)(\#5)$

97 **97 - ON CUE: ONWARD!** **BELL IN STAND** **105 - ENS. SOLI - LIGHT!**
LONG DROP

107

113 **113**

117 BELLS GRADUALLY OUT OF STAND

121 **121**

125 **SOLI** **129 - BIG!**

131

137

143

148

153

157

165

fine

SHADES ON, ROOF DOWN

Trombone III

Composed and arranged by
Eric Richards (BMI)

032-3301-00

SWING
FUNK ; M.M. ♩ = 108

43 **49**

47

51

56 **SOLO** **57 (82)**

60

64

69 **SOLO BREAK**

73 - SOLOS! (8KQDS. ON CUE)

79 **81**

83 $Bb13sus$ $Bb13$ $C13sus$ $C13$

87 $C13sus$ $C13$ 89 $F9sus$ $F13G9sus$ $G7(\#9\#5)$

BACK TO 73 FOR MORE SOLOS!

93 $C13sus$ $C13$ $C13sus$ $G7(\#9\#5)$

97 - ON CUE: ONWARD!

BELL IN STAND

105 - ENS. SOLI - LIGHT!

97 LONG DROP

107

113

BELLS GRADUALLY OUT OF STAND

117

121

SOLI

129 - BIG!

125

SHADES ON, ROOF DOWN

Bass Trombone 4

032-3301-00

Composed and arranged by
Eric Richards (BMI)

SWING
FUNK ; M.M. ♩ = 108

1

5

9

17 (A)

25

9

28

33

33 (B)

37

41 (A2)

43

47

51

57 (82) W. SAXES

57

61

65

SOLO BREAK

69

73 - SOLOS! (BKGD. ON CLUE)

73

81

79

83 $Bb13sus$ $Bb13$ $C13sus$ $C13$

87 $C13sus$ $C13$ **89** $F9sus$ $F13$ $G9sus$ $G7(\#9)$

BACK TO **73** FOR MORE SOLOS!

93 $C13sus$ $C13$ $C13sus$ $G7(\#9)$

97 - ON CUE: ONWARD!

BELL IN STAND

105 - ENS. SOLI - LIGHT!

97 LONG DROP

107

113

113

BELLS GRADUALLY OUT OF STAND

117

121

121

SOLI

129 - BIG!

125

131

137

137

143

143

148

153

DRUMS

157

DRUM SOLO

165

fine

SHADES ON, ROOF DOWN

Trumpet 1

032-3301-00

Composed and arranged by
Eric Richards (BMI)

SWING
FUNK ; M.M. $\text{♩} = 108$

SOLI

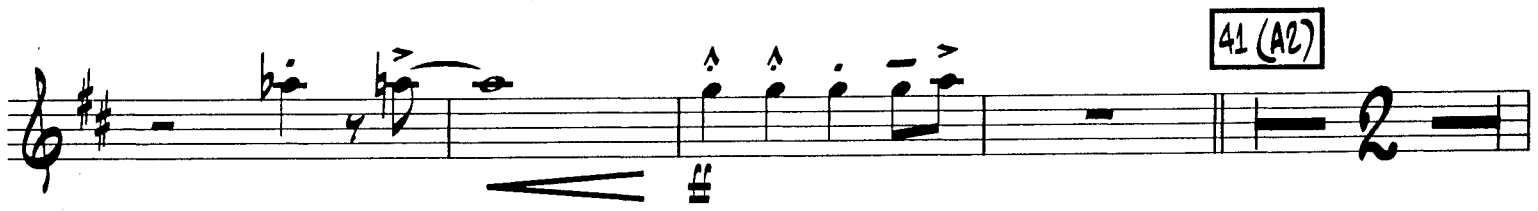
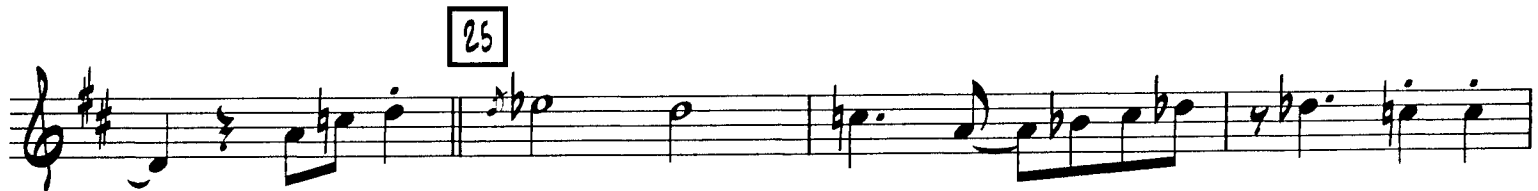

43

49

53

SOLO

57 (82)

56

60

64

SOLO BREAK

69

73 - SOLOS! (BKGDS. ON CUE)

73

77

81

C13sus C13 C13sus C13

85

D13sus D13 D13sus D13

89

G9sus G13 A9sus A7(#9 #5)

BACK TO (73) FOR MORE SOLO!

93

D13sus D13 D13sus A7(#9 #5)

97 - ON CUE: ONWARD!

97

LONG DROP

BELL IN STAND

105 - ENS. SOLI - LIGHT!

104

109

113

113

BELLS GRADUALLY OUT OF STAND

117

121

121

SOLI

125

129 - BIG!

129

137

135

139

143

148

152

157

169

fine

SHADES ON, ROOF DOWN

Trumpet 2

032-3301-00

Composed and arranged by
Eric Richards (BMI)

SWING
FUNK ; M.M. ♩ = 108

SOLI

1

5

9

17 (A)

19

25

24

28

33 (B)

32

41 (A2)

37

43

49

53

56

60

64

69

73 - SOLOS! (BKGD. ON CUE)

73

77

81

C13sus

C13

C13sus

C13

81

85

D13sus

D13

D13sus

D13

89

G9sus

G13

A9sus

A7(#9)(#5)

89

BACK TO (73) FOR MORE SOLOS!

93

D13sus

D13

D13sus

A7(#9)(#5)

97 - ON CUE: ONWARD!

LONG DROP

97

105 - ENS. SOLI - LIGHT!

BELL IN STAND

104

109

113

113

BELLS GRADUALLY OUT OF STAND

117

121

121

SOLI

125

129 - BIG!

129

137

135

139

143 **SOLI** **145**

148

152

157 **DRUMS**

169

fine

SHADES ON, ROOF DOWN

Trumpet 3

Composed and arranged by
Eric Richards (BMI)

032-3301-00

SWING
FUNK ; M.M. $\text{♩} = 108$

SOLI

9

17 (A)

25

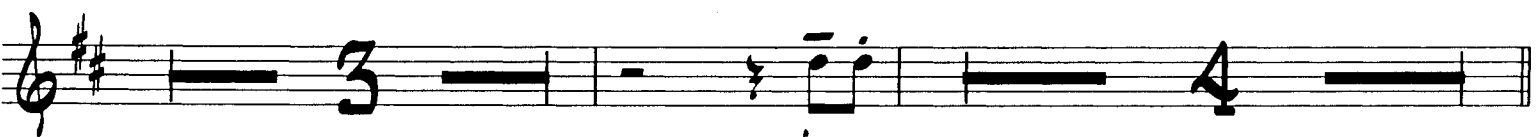

33 (B)

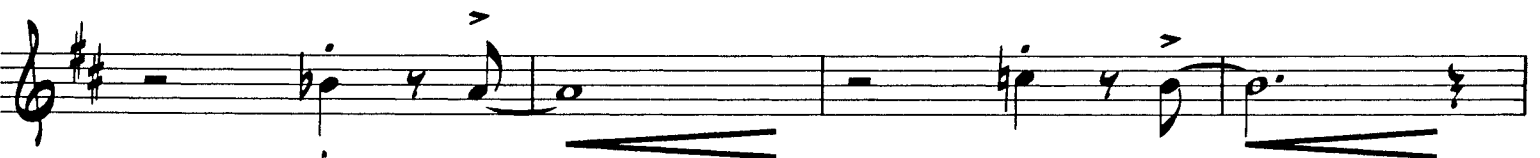

41 (A2)

49

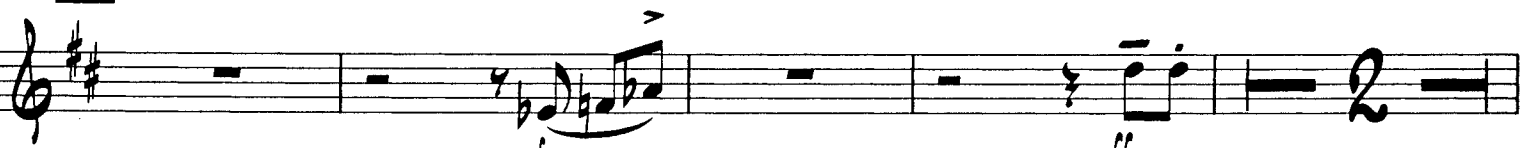

55 **SOLI** **57 (82)**

60

64 **SOLO BREAK**

69 **D13**

73 - SOLOS! (BKGD. ON CUE)

D13 SUS **D13** **D13 SUS** **D13**

77 **D13 SUS** **D13** **D13 SUS** **D13** **D13 SUS** **C#13 SUS**

81 **C13 SUS** **C13** **C13 SUS** **C13**

85 **D13 SUS** **D13** **D13 SUS** **D13**

89 **G9 SUS** **G13** **A9 SUS** **A7 (#9 #5)**

BACK TO (73) FOR MORE SOLOS!

93

D13sus D13 D13sus A7(#9)

ff sfz p

97 - ON CUE: ONWARD!

97

LONG DROP

6

BELL IN STAND

105 - ENS. SOLI - LIGHT!

104

mf p

109

p

113

113

f p

BELLS GRADUALLY OUT OF STAND

117

p

121

121

ff

SOLI

125

129 - BIG!

SHADES ON, ROOF DOWN

Trumpet 4

032-3301-00

Composed and arranged by
Eric Richards (BMI)

SWING
FUNK ; M.M. ♩ = 108

SOLI

9

17 (A)

25

33 (B)

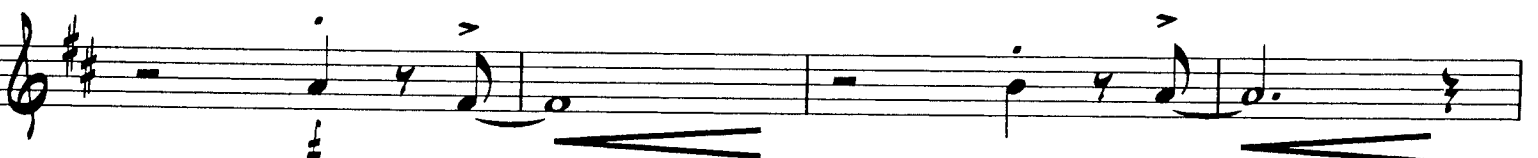

41 (A2)

49

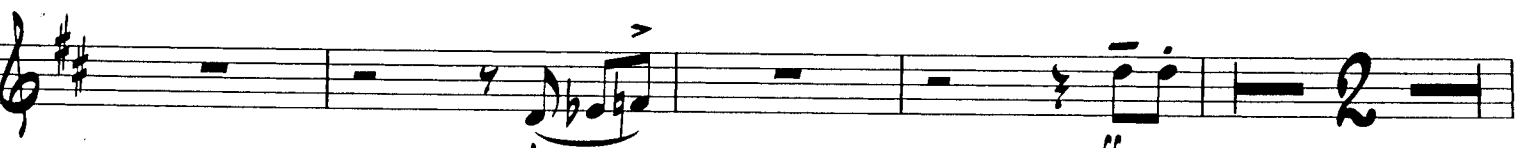

55

SOLI

57 (82)

60

64

69

SOLO BREAK

73 - SOLOS! (BKGDS. ON CUE)

73

77

81

85

89

D13sus

D13

D13sus

D13

D13sus

D13

D13sus

D13

D13sus C#13sus

81

C13sus

C13

C13sus

C13

D13sus

D13

D13sus

D13

89

G9sus

G13

A9sus

A7(#9/#5)

93

93

D13sus *D13* *D13sus* *A7(#9 #5)*

97 - ON CUE: ONWARD!

97

97

LONG DROP

BELL IN STAND

105 - ENS. SOLI - LIGHT!

104

104

109

109

113

113

113

BELLS GRADUALLY OUT OF STAND

117

117

121

121

121

SOLI

125

125

129 - BIG!

129

135

137

139

143

SOLO

145

148

152

157

DRUMS

DRUM SOLO

169

fine

SHADES ON, ROOF DOWN

Trumpet 5 (optional)

032-3301-00

Composed and arranged by
Eric Richards (BMI)

SWING ; M.M. $\text{♩} = 108$
FUNK

SOLO

1

5

9

17 (A)

sfz

9

25

25

33 (B)

33

41 (A2)

37

49

43

49

55 **SOLI** **57 (82)**

60

64

69 **SOLO BREAK** **D13**

73 - SOLOS! (BKGD. ON CUE)

73 **D13 SUS** **D13** **D13 SUS** **D13**

77 **D13 SUS** **D13** **D13 SUS** **D13** **D13 SUS** **C#13 SUS**

81 **C13 SUS** **C13** **C13 SUS** **C13**

85 **D13 SUS** **D13** **D13 SUS** **D13**

89 **G9 SUS** **G13** **A9 SUS** **A7 (#9 #5)**

93

97 - ON CUE: ONWARD!

97

BELL IN STAND

105 - ENS. SOLI - LIGHT!

104

109

113

113

BELLS GRADUALLY OUT OF STAND

117

121

121

SOLI

25

129 - BIG!

129

137

135

139

SOLO

145

143

148

152

DRUMS

157

DRUM SOLO

169

fine

SHADES ON, ROOF DOWN

Guitar

A TASTE of OVERDRIVE/CHORUS

Composed and arranged by
Eric Richards (BMI)

032-3301-00

SWING
FUNK ; M.M. $\text{♩} = 108$

SOLI

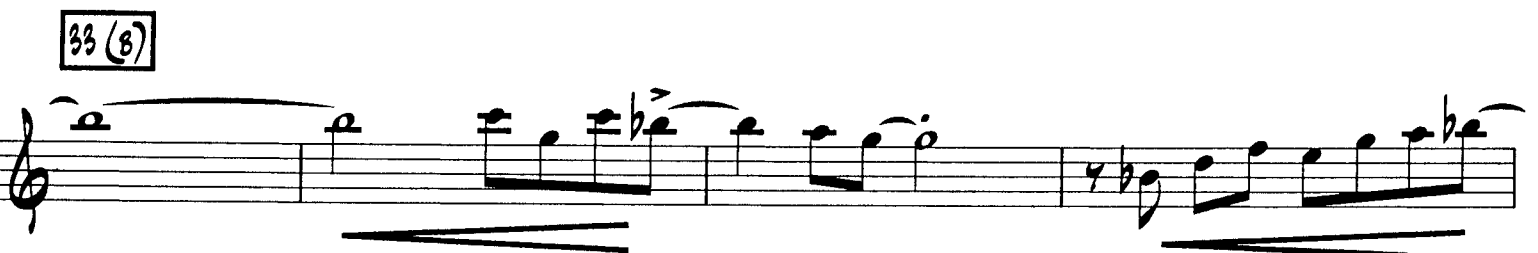

7

41 (A2)

1

5

49

9

3

57 (B2)

7

2

4

8

SOLO BREAK

C13

BbMA7/C

C13

BbMA7/C

C13

73

BbMA7/C

C13

BbMA7/C

C13

BbMA7 A MA7
C B

77

81

AbMA7/Bb

Bb13

AbMA7/Bb

Bb13

81

BbMA7/C

C13

BbMA7/C

C13

85

89

Cmi7/F

F13

Dmi7/G

G7(#9)
G7(#5)

89

BACK TO [73] FOR MORE SOLOS!

BbMA7/C

C13

BbMA7/C

C13

G7(#9)
G7(#5)

93

97 - ON CUE: ONWARD!

SOLI

97

101

105 - ENS. SOLI - LIGHT!

105

09

113

17

121

25

129 - BIG!

33

137

41

145

AbMA7/Bb C/Bb

BbMA7/C C13

145

149

153

158

162

165

171

fine

SHADES ON, ROOF DOWN

Keyboard

Composed and arranged by
Eric Richards (BMI)

Bright "Honky Tonk" PIANO w. Chorus - GM 004

032-3301-00

SWING
FUNK ; M.M. ♩ = 108

49

$BbMA7/C$ $C13$

$BbMA7/C$

$C13$

57 (82)

AS WRITTEN

\sharp

SOLO BREAK

73 - SOLOS! (BKGDS. ON CUE)

Continuation of musical notation for the 73 - SOLOS! section. The piano part features chords in the left hand and melodic cues in the right hand. The notation includes chords **BbMA7/C**, **C13**, **BbMA7**, and **AMA7**. The melodic cues are short phrases of notes with accents.

81

Continuation of musical notation for the 81 section. The piano part features chords in the left hand and melodic cues in the right hand. The notation includes chords **BbMA7/C** and **C13**. The melodic cues are short phrases of notes with accents.

89

89

Cm7/F F13 Dm7/G G7(#9)

p _____

BACK TO **73** FOR MORE SOLOS!

93

Bbm7/C C13 Bbm7/C C13 G7(#9)

97 - ON CUE: ONWARD!

LONG DROP

97

LONG DROP

101

ped.

105 - ENS. SOLI - LIGHT!

105

113

121

SOLI

129 - BIG!

133

137

137

141

145

145

AbMA7/bb *C/bb* *bbMA7/C* *C1b*

149

cbMA7/ob *eb/ob*

53

57

63

69

SHADES ON, ROOF DOWN

Electric Bass (a TASTE of CHORUS)

Composed and arranged by

Eric Richards (BMI)

032-3301-00

SWING
FUNK ; M.M. $\text{♩} = 108$

9

41 BbMA7/C C13 BbMA7/C C13

45 BbMA7/C C13 BbMA7/C C13

49 Db/Eb Eb9 Cb/Db Db9

53 BbMA7/C C13 BbMA7/C C13 AS WRITTEN

57 (82)

61

65 C13sus Bb13sus C13sus Bb13sus

69 SOLO BREAK

73 - SOLOS! (BKGD. ON CUE)

73

f

$BbMA7/C$ $C13$ $BbMA7/C$ $C13$

77

$BbMA7/C$ $C13$ $BbMA7/C$ $C13$ $BbMA7$ $AMA7$
 C B

81

81

$AbMA7/Bb$ $Bb13$ $AbMA7/Bb$ $Bb13$

85

$BbMA7/C$ $C13$ $BbMA7/C$ $C13$

89

89

f

$Cmi7/F$ $F13$ $Dmi7/G$ $G7(\#9)(\#5)$

93

f

$BbMA7/C$ $C13$ $BbMA7/C$ $C13$ $G7(\#9)(\#5)$

BACK TO (73)
FOR MORE SOLOS!

97 - ON CUE: ONWARD! SOLI

97

f

01

209 ENS. SOLI - EIGHT:

105 *p*

109 *p*

113

113 *p*

SOLI

117 *p*

121

121

125

129 - BIG!

129 *8bMA7/C* *C13* *8bMA7/C* *C13* *8bMA7/C* *C13*

8bMA7/C

137

135

AS WRITTEN

141 *8bMA7/C* *C13* *8bMA7/C* *C13*

145

145

151

$BbMA7/C$ $AbMA7/Bb$ $BbMA7/C$ $AbMA7/Bb$

157

DRUMS

162

mf p f

169

DRUM SOLO fine

SHADES ON, ROOF DOWN

Drum Set

032-3301-00

Composed and arranged by
Eric Richards (BMI)

SWING
FUNK; M.M. $\text{♩} = 108$

9

RIDE Cym./Snare

LOOSE SWING FEEL (RIDE CYM./H.H.) OVER FUNK (S.D./W/H)

BASS Dr/Hi-hat

13

14

15

16

17(A) **PLAY 8 MORE**

25

33(B)

41 (A2)

49

57 (B2)

SOLO BREAK

PEO. H.H.

73 - SOLOS! (BKGD. ON CUE)

73

73

79

81

79

85

89

85

p

BACK TO (73) FOR MORE SOLOS!

91

91

97 - ON CUE: ONWARD!

97

97

101

101

105 - ENS. SOLI - LIGHT!

105

105

109

109

113

13

17

121

21

25

129 - BIG!

29

137

35

145

41

47

53

DRUMS

BIG FILL ! -----

159

163

DRUM SOLO

 **BIG FILL !**

169

Full Conductor Score Cat. # 032-3301-01

Style: Latin/Funk
Grade Level: Medium Difficult

Cat. # 032-3301-00
Price: \$50.00 • Extra full Score: \$7.00

SHADES ON, ROOF DOWN

Eric Richards

Instrumentation: 5 Saxes, 5 Trumpets, 4 Trombones, Guitar, Keyboard, Electric Bass,
Drum Set, Full Conductor Score

About the Composer

Eric Richards is a composer-arranger, conductor, trombonist, and keyboardist active in a diverse range of musical styles and media. He currently serves as Composer-Arranger with the United States Army Field Band, the Army's premier musical ambassadors, based near Washington, DC. His jazz, concert, and chamber music has been performed or recorded by the US Army Field Band, the Army Jazz Ambassadors, the Baltimore Symphony Orchestra, the Cincinnati Pops Orchestra, the

Detroit Symphony Orchestra, the USAF Band and the Airmen of Note, the University of Northern Colorado Jazz Lab Band I, the University of North Texas Wind Ensemble, the Sunrise String Quartet, and other professional and academic ensembles. His works have been heard in concert at Carnegie Hall, the Montreaux, Nice, and North Sea Jazz Festivals, the Berlin Philharmonie, the Mid-West Clinic, the annual conventions of the International Association of Jazz Educators and the American Bandmasters Association, and at performances in the United Kingdom, Western Europe, Asia, and the Republic of India.

Eric holds the Doctor of Musical Arts degree in Composition from the University of Maryland at College Park, and also holds the Master of Music degree in Composition from Duquesne University where he studied with Joseph Willcox Jenkins. Eric currently serves on the faculty of Washington Bible College in Lanham, Maryland where he is adjunct professor of music theory and composition.

C.L. BARNHOUSE COMPANY®

Music Publishers, 205 Cowan Ave. W., P.O. Box 680

Shades On, Roof Down

Rehearsal Notes

Shades On, Roof Down was written to serve as either a concert opener or closer. It should **definitely** get your audience's attention!

One of the unique (and hopefully most appealing!) aspects of **Shades On, Roof Down** is the groove in the rhythm section. "Swing/Funk" is a "Layered" groove...the "outer or upper layer" is the standard "Loose Swing Feel":

"Loose Swing" feel

RIDE Cym./Snare

BASS Drum/Hi-hat

The ride cymbal pattern should be free and swingin'!

The "inner or lower layer" is the "Halftime Funk" component of the groove. This is primarily felt by the strong snare figures on/around beat 3.

"Swing/Funk" feel

This is all reinforced by the electric bass part which is generally is a traditional "Walking 4" line. Be careful though...**at no time** should the groove become a hi-hat driven Hip-Hop/Funk Shuffle!

The solo section is designed to be as useful as possible. Anyone in the band can take a solo at **7/8**. The chord changes in the solo section have been composed to be fun to improvise on, yet moderately challenging. The soloist(s) only need to know/learn the following 5 scales to build their solos:

- **C Mixolydian:** C D E F G A Bb C ("C13 sus - C13")
- **Bb Mixolydian:** Bb C D Eb F G Ab Bb ("Bb13 sus - Bb13")
- **F Mixolydian:** F G A Bb C D Eb F ("F9 sus - F13")
- **G Mixolydian:** G A B C D E F G ("G9 sus")
- **G Diminished Whole Tone:** G Ab Bb B C# Eb F G ("G7 {#5 #9}")

The solo backgrounds in the saxophones and brass are written in such a way that they should sound full with almost any combination of instruments.

We hope you enjoy this chart!

SHADES ON, ROOF DOWN

SWING : M.M. ♩ = 108
FUNKE

The musical score is organized as follows:

- Woodwinds:** ALTO 1, ALTO 2, TEN 3, TEN 4, BARI. 5
- Brass:** TRPT. 1, TRPT. 2, TRPT. 3, TRPT. 4, TRPT. 5, TRBB. 1, TRBB. 2, TRBB. 3, TRBB. 4
- Other Instruments:** GUITAR, KYBC (Keyboard), BASS, DRUMS

Key features of the notation include:

- Articulation:** Numerous accents and slurs are used throughout the score.
- Time Signature:** 4/4
- Tempo:** M.M. ♩ = 108
- Key Signature:** One sharp (F#)

9

ALTO 1
ALTO 2
TEN 3
TEN 4
SARI 5

TPT. 1
TPT. 2
TPT. 3
TPT. 4
TPT. 5

TBB. 1
TBB. 2
TBB. 3
TBB. 4

QUIT.
KYBD.
BASS
DRUMS

Annotations for drums include: "RIDE Cym./Snare", "LOOSE SWING FEEL. (SIDE Cym./H) OVER FUNK (S./M/M)", and "BASS Dr/Hi-hat".

ALTO 1
ALTO 2
TEN. 3
TEN. 4
BARI. 5

TRPT. 1
TRPT. 2
TRPT. 3
TRPT. 4
TRPT. 5

TREB. 1
TREB. 2
TREB. 3
TREB. 4

GUIT.
KYBD.

BASS
DRUMS

ALTO 1
ALTO 2
TEN. 3
TEN. 4
BARI. 5

TPT. 1
TPT. 2
TPT. 3
TPT. 4
TPT. 5

TBB. 1
TBB. 2
TBB. 3
TBB. 4

QUIT.
KYBD.
BASS
DRUMS

55 (6)

ALTO 1
ALTO 2
TEN. 3
TEN. 4
BARI. 5
TPT. 1
TPT. 2
TPT. 3
TPT. 4
TPT. 5
TRB. 1
TRB. 2
TRB. 3
TRB. 4
GUIT.
K480
BASS
DRUMS

AS VERTEN

AP7/B7 C/B7
B7m7/C C15
E7/D7

33 34 35 36 37 38 39 40

LTO1
 LTO2
 TEN. 3
 TEN. 4
 BARI. 5

PPT. 1
 PPT. 2
 PPT. 3
 PPT. 4
 PPT. 5
 TRB. 1
 TRB. 2
 TRB. 3
 TRB. 4

GUIT.
 KYBD.
 BASS
 DRUMS

SOLO BREAK

Musical score for vocal soloists: ALTO 1, ALTO 2, TEN. 3, TEN. 4, BARI. 5. Includes a 'SOLO BREAK' box at the top left. The vocal parts feature melodic lines with various ornaments and dynamics.

Musical score for guitar and keyboard: GUIT., KYBD. The guitar and keyboard parts feature rhythmic accompaniment with chords and single notes.

Musical score for bass and drums: BASS, DRUMS. The bass line provides a steady rhythmic accompaniment, while the drums play a consistent pattern.

PG. H.H.

73 - SOLOS! (EXADS. ON CUE)

LSO 1
LSO 2
TRP. 3
TRP. 4
TRP. 5

TRP. 1
TRP. 2
TRP. 3
TRP. 4
TRP. 5

TRB. 1
TRB. 2
TRB. 3
TRB. 4
GUIT.

KYBD.
BASS
DRUMS

TO 1 G15 A15 G15 A15 G15 A15 G15 A15 G15 A15

TO 2 G15 A15 G15 A15 G15 A15 G15 A15 G15 A15

EN. 3 G15 A15 G15 A15 G15 A15 G15 A15 G15 A15

EN. 4 G15 A15 G15 A15 G15 A15 G15 A15 G15 A15

ARI. 5 G15 A15 G15 A15 G15 A15 G15 A15 G15 A15

PT. 1 G15 A15 G15 A15 G15 A15 G15 A15 G15 A15

PT. 2 G15 A15 G15 A15 G15 A15 G15 A15 G15 A15

PT. 3 G15 A15 G15 A15 G15 A15 G15 A15 G15 A15

PT. 4 G15 A15 G15 A15 G15 A15 G15 A15 G15 A15

PT. 5 G15 A15 G15 A15 G15 A15 G15 A15 G15 A15

RB. 1 B715 A715 B715 A715 B715 A715 B715 A715 B715 A715

RB. 2 B715 A715 B715 A715 B715 A715 B715 A715 B715 A715

RB. 3 B715 A715 B715 A715 B715 A715 B715 A715 B715 A715

RB. 4 B715 A715 B715 A715 B715 A715 B715 A715 B715 A715

GUIT. B715 A715 B715 A715 B715 A715 B715 A715 B715 A715

K&B.C. B715 A715 B715 A715 B715 A715 B715 A715 B715 A715

BASS B715 A715 B715 A715 B715 A715 B715 A715 B715 A715

DRUMS B715 A715 B715 A715 B715 A715 B715 A715 B715 A715

BACK TO [88] FOR MORE SOLOS.

89

97 - ON CLUE. ONWARD!

Musical score for rehearsal mark 97, titled "97 - ON CLUE. ONWARD!". The score is arranged in a standard orchestral layout with parts for vocalists and instrumentalists.

Vocal Parts:

- ALTO 1, ALTO 2, TEN 3, TEN 4, SACR. 5: Each part begins with a "LONG DEEP" breath mark.
- TPT. 1, TPT. 2, TPT. 3, TPT. 4, TPT. 5: Each part begins with a "LONG DEEP" breath mark.
- TBB. 1, TBB. 2, TBB. 3, TBB. 4: Each part begins with a "LONG DEEP" breath mark.

Instrumental Parts:

- QUIT. (Quintet): Features a melodic line with a "BELL" dynamic marking.
- KYBD. (Keyboard): Features a melodic line with a "LONG DEEP" breath mark and a "BELL" dynamic marking.
- BASS: Features a melodic line.
- DRUMS: Features a rhythmic pattern.

Performance Instructions:

- "BELL IN STAND": Repeated instruction for the bell instrument.
- "LONG DEEP": Repeated instruction for breath control in vocal and keyboard parts.

DUO - ENSEMB. SOLI - LIGHT!

ALTO 1
ALTO 2
TEN. 3
TEN. 4
BARI. 5
TPC. 1
TPC. 2
TPC. 3
TPC. 4
TPC. 5
TRB. 1
TRB. 2
TRB. 3
TRB. 4

GUIT.
KYBD.

BASS
DRUMS

ALTO 1
ALTO 2
TEN. 3
TEN. 4
BARI. 5

TRP. 1
TRP. 2
TRP. 3
TRP. 4
TRP. 5

TRB. 1
TRB. 2
TRB. 3
TRB. 4

QUIT.

KYBO.

BASS

DRUMS

Musical score for vocalists: ALTO 1, ALTO 2, TEN. 3, TEN. 4, BARI. 5. Each part contains vocal lines with notes and rests.

Musical score for instrumentalists: TPT. 1, TPT. 2, TPT. 3, TPT. 4, TPT. 5, TRB. 1, TRB. 2, TRB. 3, TRB. 4. Includes saxophone and trumpet parts with notes and rests. Some parts are marked with a box containing the word "SOLO".

Musical score for rhythm section: GUIT., KYBO., BASS, DRUMS. Includes guitar, keyboard, bass, and drum parts with notes and rests. The bass part includes the text "AS WE TITEN" in a box.

ALTO 1
ALTO 2
TEN. 3
TEN. 4
BAR. 5

TRP. 1
TRP. 2
TRP. 3
TRP. 4
TRP. 5

TREB. 1
TREB. 2
TREB. 3
TREB. 4

QUIR.
K/80.

BASS
DRUMS

ALTO 1
 ALTO 2
 TEN. 3
 TEN. 4
 BARI. 5
 TPT. 1
 TPT. 2
 TPT. 3
 TPT. 4
 TPT. 5
 TRB. 1
 TRB. 2
 TRB. 3
 TRB. 4
 QUIR.
 K480.
 BASS
 DRUMS

DRUMS

ALTO 1
ALTO 2
TEN. 3
TEN. 4
SARI. 5

TPT. 1
TPT. 2
TPT. 3
TPT. 4
TPT. 5

Measures 152-155: Trumpet parts 1 through 5, mostly containing rests.

TBB. 1
TBB. 2
TBB. 3
TBB. 4

QUIT.
KYBD.

BASS
DRUMS

BIG FILL!

BIG FILL!

fine

DRUM SOLO

SOLO

SOLO

SOLO

SOLO

SOLO

TR.1

TR.2

TR.3

TR.4

TR.5

TR.1

TR.2

TR.3

TR.4

SOLO

TR.1

TR.2

TR.3

TR.4

TR.1

TR.2

TR.3

TR.4

BIG FILL!

166

167

168

169

170

171